

DETALHE ARQUIBANCADA

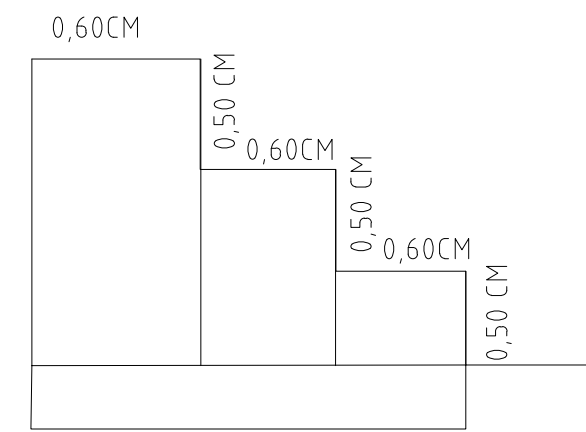

LEGENDA

- AMPLIAR 106,22M2
- PINTURA
- QUADRA - VARIAS CORES 550,00M2
- PINTURA - VARIAS CORES 120,00 M2
- CONSTRUÇÃO ARQUIBANCADA = 55 M2
- TELA DE 6 METROS PARA CAMPO 90,00 M2
- FEITIO DE ACESSO REFEITORIO- 60,00 M2

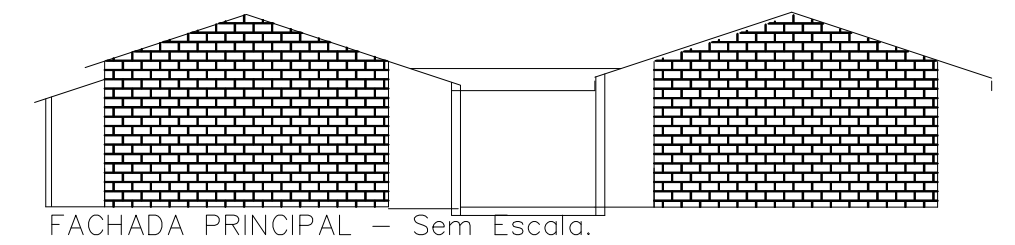

PLANTA BAIXA-CORTES

F.01

PROJETO DESTINADO À AMPLIAÇÃO DE DUAS SALAS DE AULA NA ESCOLA MUNICIPAL PARA ENSINO FUNDAMENTAL "EMEIF MARIA SALETE BASILE SALES"

LOCAL : RUA DAS ORQUÍDEAS, Nº 484

Cidade: ANGATUBA Estado: SÃO PAULO

BAIRRO : JARDIM ELISA.

Propr. PREFEITURA DO MUNICÍPIO DE ANGATUBA.

ESCALA 1:100 e 1:200.

ÁREAS :	
TERRENO:	17.198,50 m ²
EXISTENTE:	1.089,62 M ²
AMPLIAR:	106,22 M ²
TOTAL:	1.198,84 M ²
AMPLIAR:	6,95%

Prefeito Municipal

SITUAÇÃO SEM ESCALA

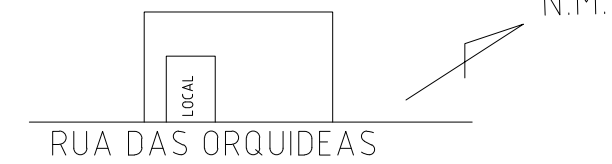

HENRIQUE JOSÉ ALCIATI
ENG. CIVIL - IM 5.2.1.112.
CREA. 0600.88.102.3

PROJETO PADRÃO 83/84.
IMPLANTAÇÃO E COBERTURA

OBS: A INSTALAÇÃO E CONSERVAÇÃO DOS RESERVATÓRIOS D'ÁGUA ATENDERÃO AO DISPOSTO NOS ARTIGOS 10 E 11, DO DECRETO Nº 12.342/1978- DATADO DE 27 DE SETEMBRO DE 1978.

Projeto ampliação de sala de aula,
na Escola da Vila Ribeiro.

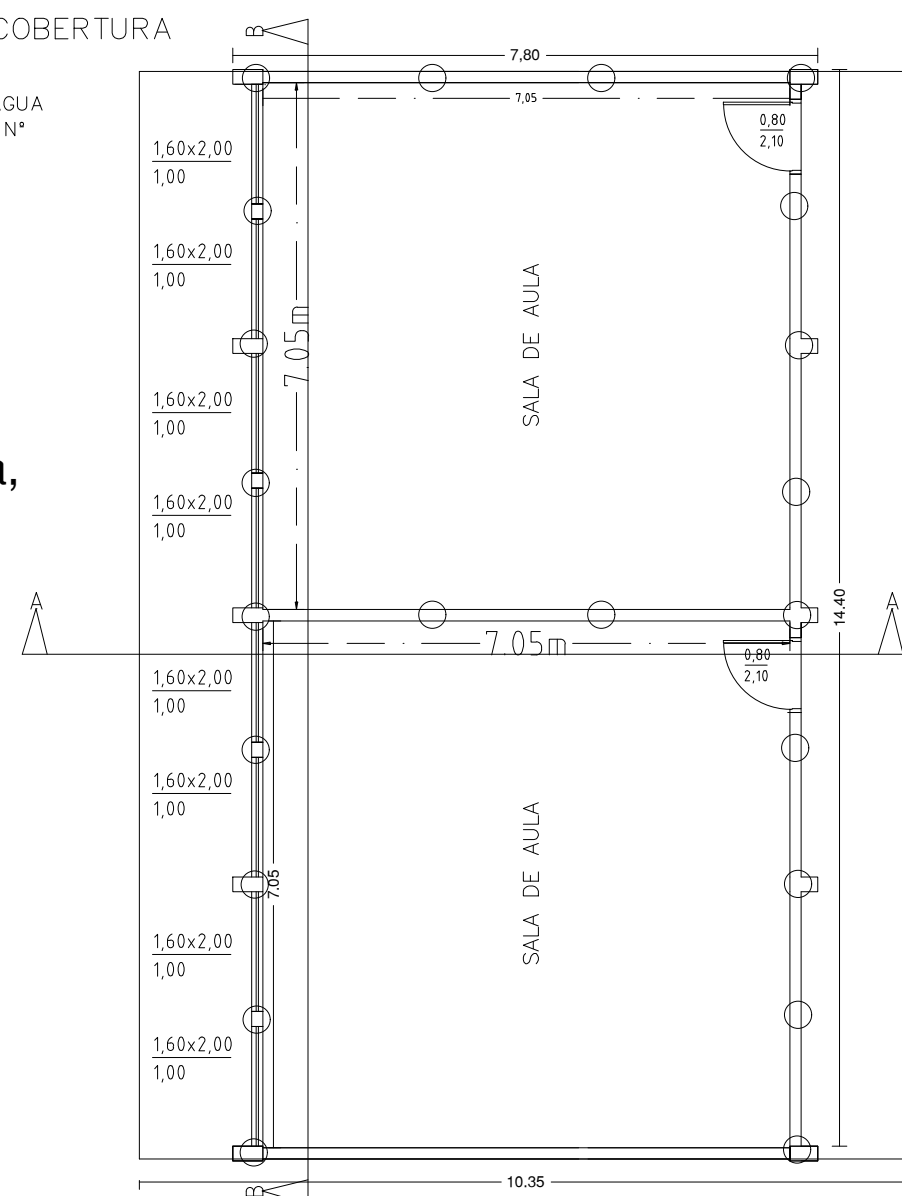
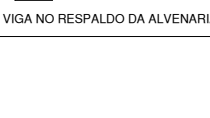
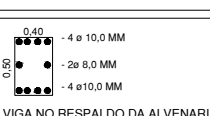
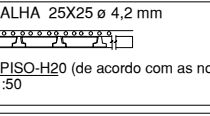
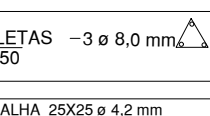
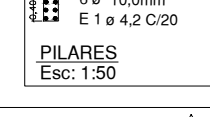
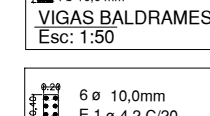
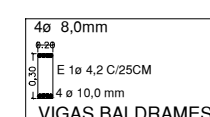
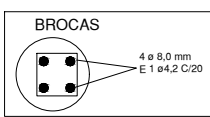
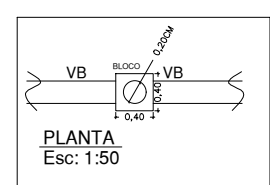

PLANTA PAV. TÉRREO
Escala 1:100

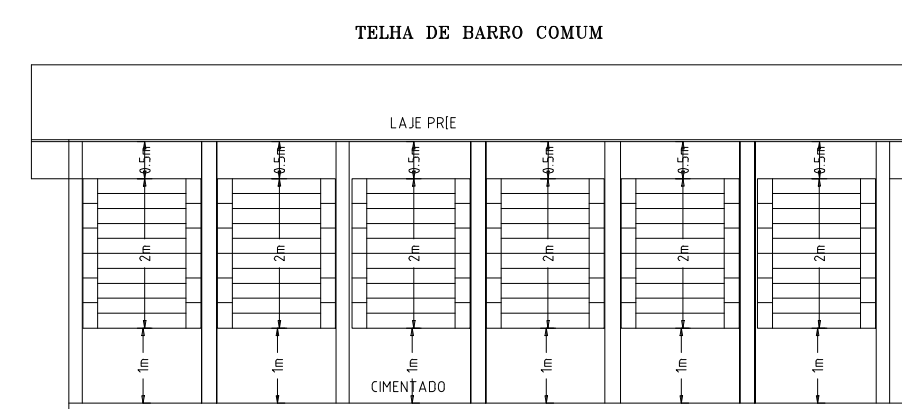

CORTE B=B - Esc.1:100

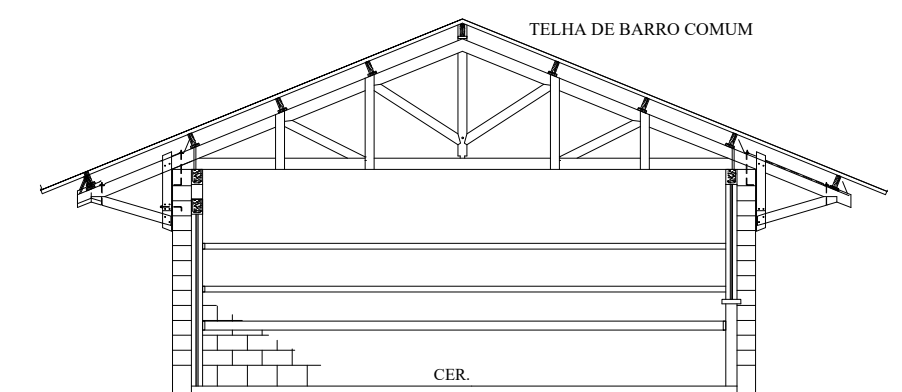

CORTE A=A - Esc. 1:100